

KITTITAS COUNTY COMMUNITY DEVELOPMENT SERVICES

411 N. Ruby St., Suite 2, Ellensburg, WA 98926

CDS@CO.KITTITAS.WA.US

Office (509) 962-7506

Fax (509) 962-7682

PFP-07-01

**PUBLIC FACILITIES PERMIT APPLICATION**

(A written decision by the Planning Department authorizing a public facility use to locate at a specific location)

KITTITAS COUNTY ENCOURAGES THE USE OF PRE-APPLICATION MEETINGS. PLEASE CALL THE DEPARTMENT IF YOU WOULD LIKE TO SET UP A MEETING TO DISCUSS YOUR PROJECT. INCOMPLETE APPLICATIONS WILL **NOT** BE ACCEPTED.

PLEASE TYPE OR PRINT CLEARLY IN INK. ATTACH ADDITIONAL SHEETS AS NECESSARY. THE FOLLOWING ITEMS MUST BE ATTACHED TO THIS APPLICATION PACKET:

**REQUIRED ATTACHMENTS**

- ADDRESS LIST OF ALL LANDOWNERS WITHIN 500 FEET OF THE SITE'S TAX PARCEL. IF ADJOINING PARCELS ARE OWNED BY THE APPLICANT, THE 500 FEET EXTENDS FROM THE FARTHEST PARCEL. IF THE PARCEL IS WITHIN A SUBDIVISION WITH A HOMEOWNERS OR ROAD ASSOCIATION, PLEASE INCLUDE THE ADDRESS OF THE ASSOCIATION.
- SITE PLAN OF THE PROPERTY WITH ALL PROPOSED: BUILDINGS; POINTS OF ACCESS, ROADS, AND PARKING AREAS; SEPTIC TANK AND DRAINFIELD AND REPLACEMENT AREA; AREAS TO BE CUT AND/OR FILLED; AND, NATURAL FEATURES SUCH AS CONTOURS, STREAMS, GULLIES, CLIFFS, ETC.
- SEPA CHECKLIST REQUIRED *NO SEPA NEEDED, PER DAN*

**FEE:**

\$575.00 (\$350 fee + \$225 SEPA) to Kittitas County Community Development Services

INVOICE

**FOR STAFF USE ONLY**

APPLICATION RECEIVED BY:

SIGNATURE:

DATE:

RECEIPT #

*[Handwritten Signature]*

*8/23/07*

*Invoice \$350.00*

RECEIVED  
DATE STAMP  
AUG 22 2007  
Kittitas County  
CDS

NOTES:

*TO GO WITH PERMIT 2007-10001 - WSDOT*

DARRYL PIERCY, DIRECTOR

ALLISON KIMBALL, ASSISTANT DIRECTOR

COMMUNITY PLANNING BUILDING INSPECTION PLAN REVIEW ADMINISTRATION PERMIT SERVICES CODE ENFORCEMENT FIRE INVESTIGATION

1. **Name, mailing address and day phone of land owner(s) of record:**

Name: WA. STATE DEPT.OF TRANSPORTATION  
Mailing Address: P.O. BOX 98  
City/State/ZIP: WENATCHEE WA. 98807  
Day Time Phone: (509) 667-3070  
Email Address: johnsgr@wsdot.wa.gov

2. **Name, mailing address and day phone of authorized agent, if different from landowner of record:**

Agent Name: Greg L. Johnson  
Mailing Address: P.O. Box 98  
City/State/ZIP: Wenatchee Wa. 98807  
Day Time Phone: (509) 667-3070  
Email Address: johnsgr@wsdot.wa.gov

3. **Contact person for application (select one):**

Owner of record  Authorized agent

All verbal and written contact regarding this application will be made only with the contact person.

4. **Street address of property:**

Address: SR 97 MP151.89  
City/State/ZIP: LIBERTY

5. **Legal description of property:**

That portion of the West half of the Notrhwest quater of the Northeast quater of Section 15, Township 20 North, Range 17, East W.M., Kittitas County, State of Washington, lying East of state Highway NO.2 (SR97) and North of that certain parcel of land

6. **Tax parcel number:** 20-17-1501-0001

7. **Property size:** 7.43 (acres)

8. **Narrative project description:** Please include the following information in your description: describe project size, location, water supply, sewage disposal and all qualitative features of the proposal; include every element of the proposal in the description (be specific, attach additional sheets as necessary):

Construct a 34'x48' pole building W/ steel siding on 3 sides and roof SR 97 MP. 151.89, No water supply for this site, no sewage disposal.

---

---

---

---

*[Handwritten mark]*

**9. Will the granting of the proposed Public Facilities Permit (explain why not):**

(1) Be detrimental to the public health, safety, and general welfare?

No, the use of building is to be used as a sand storage / deicer for WSDOT there is no health hazard.

---

---

(2) Be injurious to the property or improvements adjacent to, and in the vicinity of, the site upon which the proposed use is to be located?

No, site adjacent to property is all used by WSDOT.

---

---

(3) Adversely affect the established character of the surrounding vicinity?

No, the site is all ready use for sand storage.

---

---

10. Application is hereby made for permit(s) to authorize the activities described herein. I certify that I am familiar with the information contained in this application, and that to the best of my knowledge and belief such information is true, complete, and accurate. I further certify that I possess the authority to undertake the proposed activities. I hereby grant to the agencies to which this application is made, the right to enter the above-described location to inspect the proposed and or completed work.

**Signature of Authorized Agent:**

X  \_\_\_\_\_

**Date:**

 \_\_\_\_\_

**Signature of Land Owner of Record  
(Required for application submittal):**

X \_\_\_\_\_

**Date:**

\_\_\_\_\_





# Aerial Photography Analysis of Mine Sites In Washington State

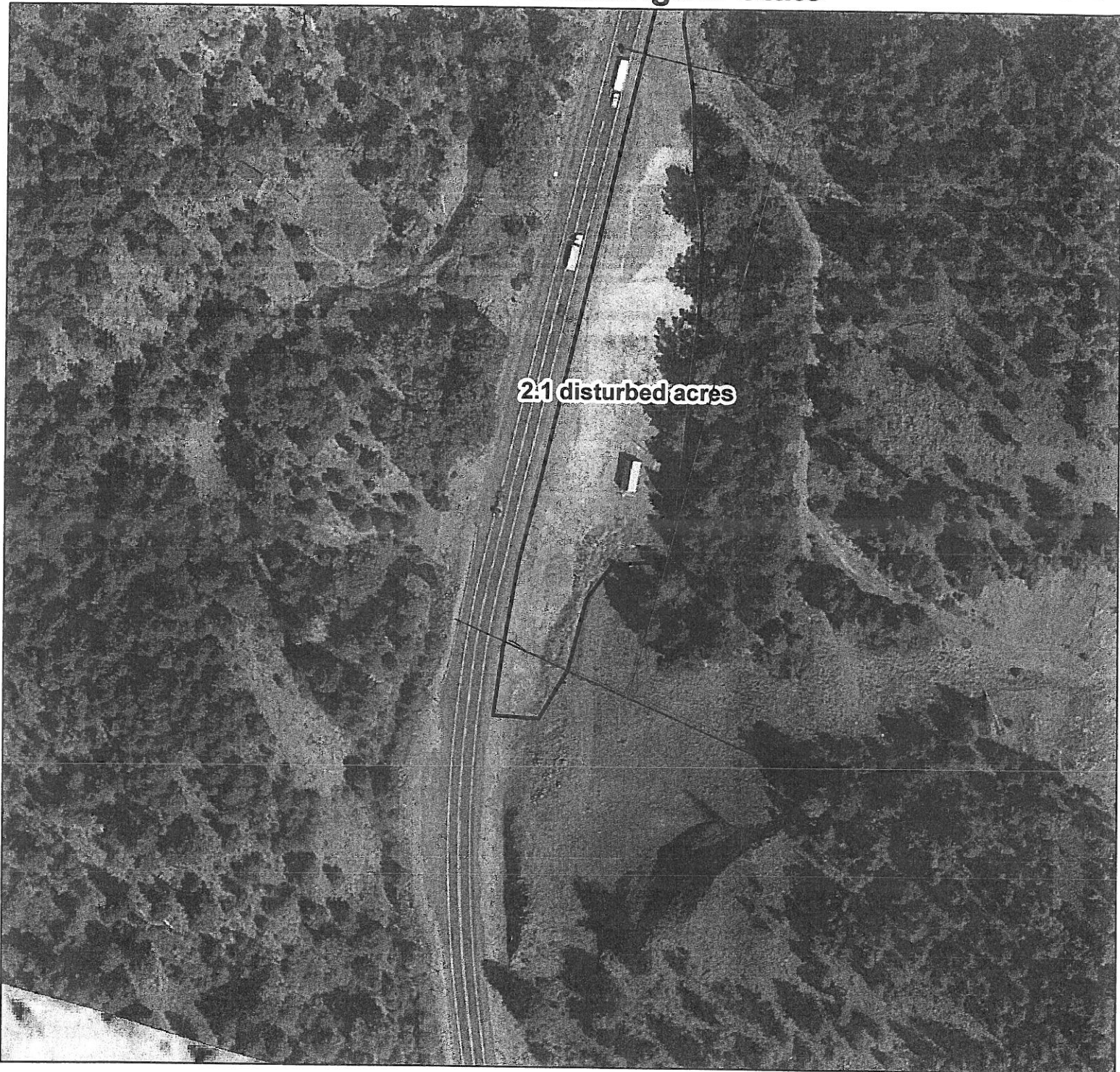

2.1 disturbed acres

Dept. of Transportation  
QS-S-63

Permit Number: 70-011380

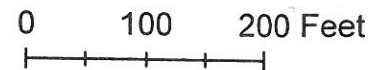

## Explanation



Area of disturbance drawn from aerial photo

Permit boundary traced from permit map



May 8, 2006

WASHINGTON STATE DEPARTMENT OF  
**Natural Resources**  
Doug Sutherland - Commissioner of Public Lands

Division of Geology and Earth Resources  
Ron Teissere - State Geologist